

**L. SEC. OF SEPTIC TANK**  
SCALE - 1:50

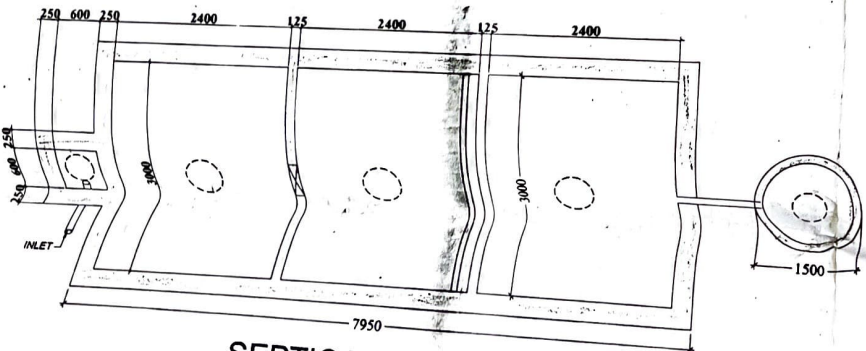

**SEPTIC TANK**  
**130 USER (2 nos.)**  
SCALE - 1:50

**SOAK PIT**  
SCALE - 1:50

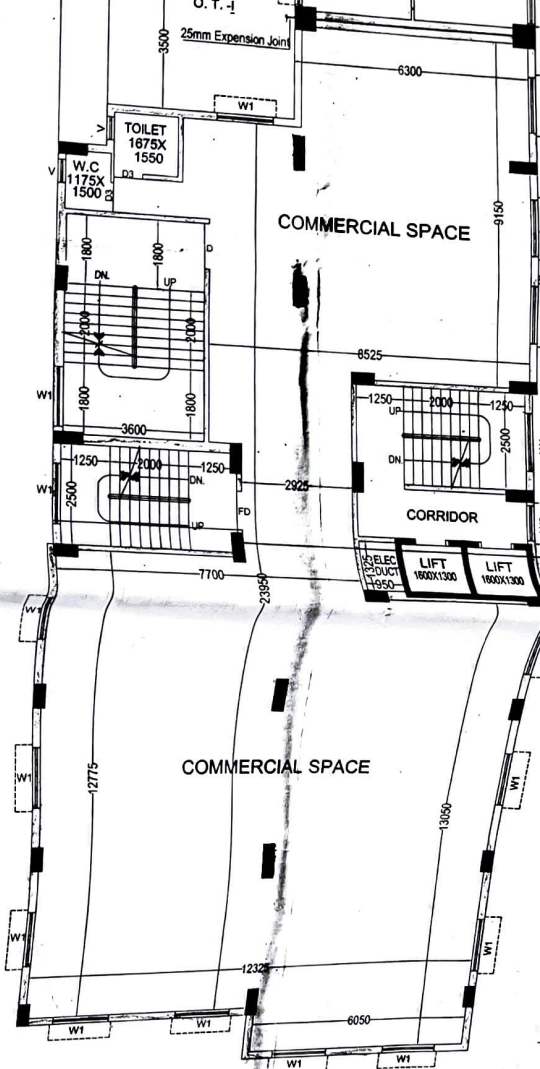

**FIRST FLOOR PLAN**  
Scale - 1:100

- NOTES & SPECIFICATION :**
1. 75 TH. 1ST. CLASS BRICK SOLING IN FOUNDATION & FLOOR.
  2. 150 TH. 1:3:6 (CEMENT,SAND & KHOA) CEMENT CONCRETE IN FOUNDATION & FLOOR.
  3. FOUNDATION BRICK WORK WILL BE 1ST CLASS BRICK WITH 1:6 CEMENT MORTAR.
  4. 125 TH. & 75 TH. PARTITION BRICK WORK WILL BE 1:5 CEMENT MORTAR.
  5. 200TH. EXTERNAL WALLS WILL BE 1:6 CEMENT MORTAR.
  6. 25 TH. D.P.C.WILL BE 1:2:4 WITH PROPER WATER PROOFING COMPOUND.
  7. R.C.C. CONC. MIX WILL BE 1:1.5:3 CEMENT SAND & STONE CHIPS.
  8. ROOF AND LIME TERRACING WILL BE 100 TH. WITH THEIR PROPER MATERIALS AND MIXING.
  9. CEILING AND ALL R.C. PLASTER WILL BE 12mm. TH. 1:4 CEMENT MORTAR.
  10. 25 MM. TH. I.P.S. FLOORING.
  11. GRADE OF CONCRETE M - 20.
  12. ALL BUILDING MATERIALS WILL BE AS PER I.S. CODE & C.B.C. 1984.
  13. ALL C.B. 150 UP FROM FLOOR LEVEL



INTERNAL SIZE - 2.7 X  
4.525 X 1.0, OUTER SIZE -  
3.0 X 4.825 X 1.3

O.T. - VIII

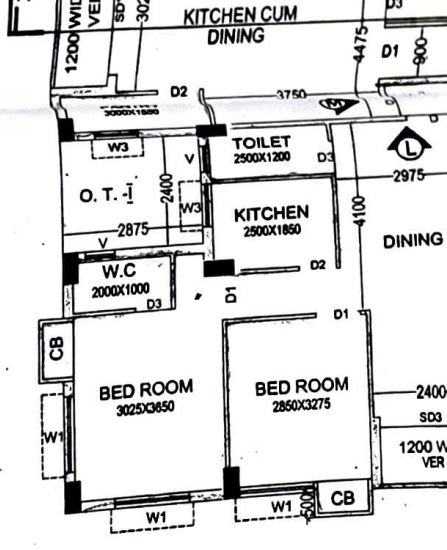

# ROOF PLAN

Scale - 1:100

125TH. PARAPET WALL  
100TH L.T. OVER R.C.C. SLAB

125TH. PARAPET WALL  
100TH L.T. OVER R.C.C. SLAB

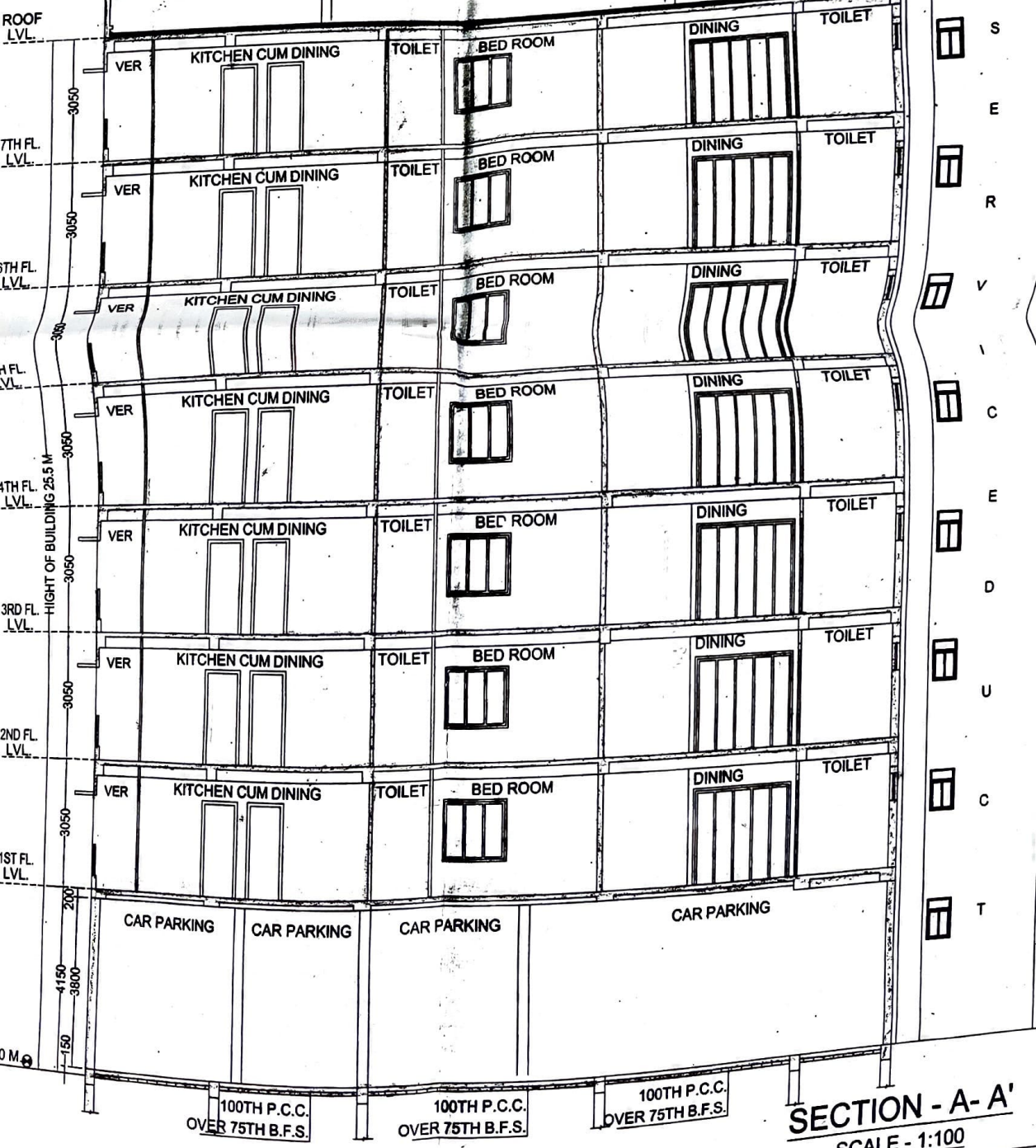

# SECTION - A - A'

SCALE - 1:100

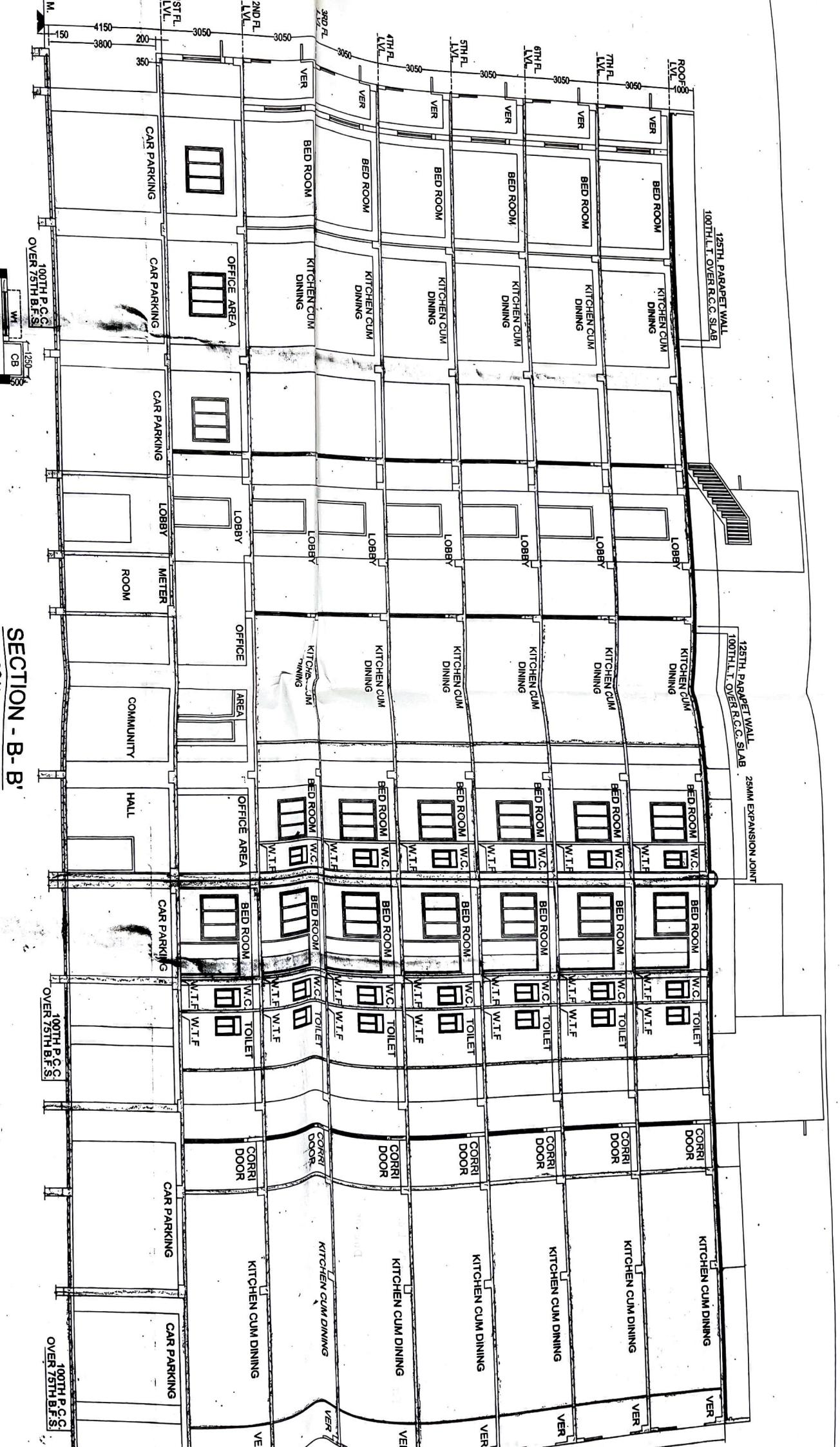

SECTION - B-B'

ALL C.B. 150 UP FROM FLOOR LEVEL

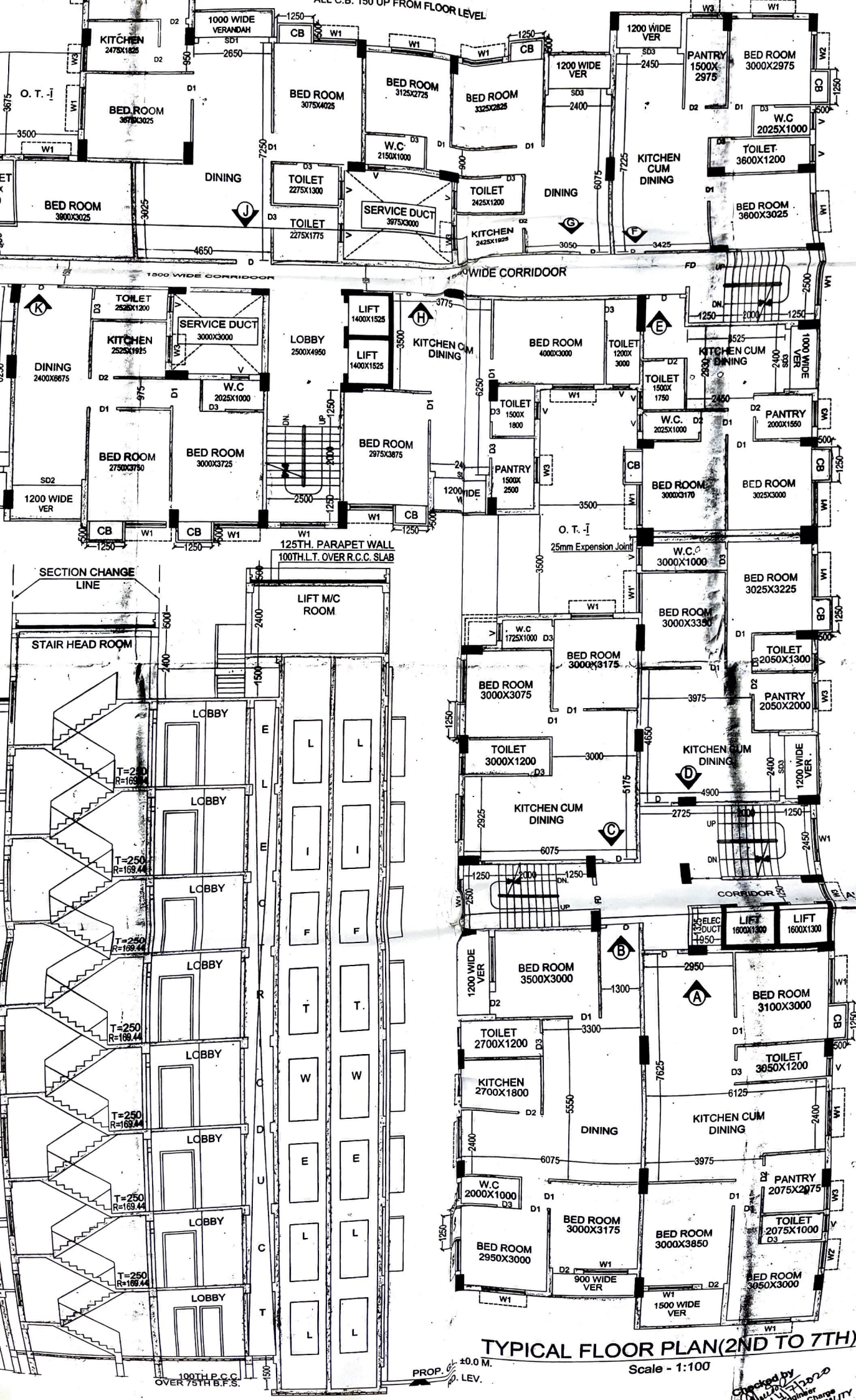

### TYPICAL FLOOR PLAN (2ND TO 7TH)

Scale - 1:100

PROP. ±0.0 M. LEV.

Checked by  
Date: 21/10/20  
Number  
Charge

100TH P.C.C. OVER 75TH B.F.S.

SECTION CHANGE LINE

125TH PARAPET WALL 100TH L.T. OVER R.C. SLAB

LIFT M/C ROOM

STAIR HEAD ROOM

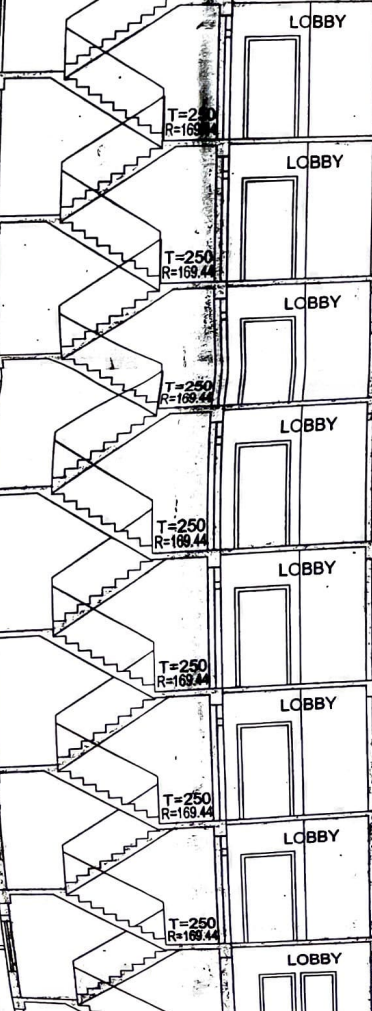

ELEC SERVICE DUCT 1950

LIFT 1600X1300

LIFT 1600X1300

1300

2950

6125

7625

2400

3975

6075

5550

2400

6075

3300

1250

2950

1500

**ARCHITECTURAL DRAWING**

PROJECT :

REVISED G + VII STORIED RESIDENTIAL CUM COMMERCIAL BUILDING PLAN AT MOUZA- SONARPUR, J.L.NO.- 39 KHATIAN NO.- 225,302,599, R.S.- DAG NOS. - 245,247, 257,258,248,256,253, 254, WARD NO.- 13, HOLDING NO. - 74, P.S.- SONARPUR, UNDER RAJPUR SONARPUR MUNICIPALITY.  
OWNER - SRI CHITTARANJAN MITRA

**DOOR & WINDOW SCHEDULED :**

DOOR				WINDOW			
MKD.	SIZE	MKD.	SIZE	MKD.	SIZE	MKD.	SIZE
D	1100X 2100	SD1	2400X 2100	W1	1500X1350	W3	900X1050
D'	1000X 2100	SD2	2275X 2100	W1'	1400 X 1350	V	600 X 600
D1	900X 2100	SD3	2100X 2100	W2	1200 X 1350		
D2	750 X 2100	C.G	1500X 2100				
D3	750X 2100						

PROPOSED BUILDING WILL BE CONSTRUCTED ON R.S. DAG. NOS. - 245,247, 257,258,248,256,253 . NO PART OF THE BUILDING WILL BE CONSTRUCTED ON R.S. DAG. NO.- 254.

*Sajal Bhalla*  
as constituted attorney of  
*Dr. Chittaranjan mitra*  
SIGNATURE OF OWNER

**CERTIFICATE OF STRUCTURAL ENGINEER :**

THE STRUCTURAL DESIGN AND DRAWING OF BOTH FOUNDATION AND SUPER STRUCTURE OF THE BUILDING HAS BEEN MADE BY ME CONSIDERING ALL POSSIBLE LOADS INCLUDING THE SEISMIC LOAD AS PER NATIONAL BUILDING CODE OF INDIA AND CERTIFIED THAT IT IS SAFE AND STABLE IN ALL RESPECT.

**SUBRATA MONDAL**  
Chartered Engineer (Civil)  
B.C.E, A.M.I.E, C-ENG (I)  
E.B.S. - 1/858  
E.S.E - 1/109

*Subrata Mondal*  
**SUBRATA MONDAL**  
Chartered Engineer (Civil)  
B.C.E, A.M.I.E, C-ENG (I)  
L.B.S. 750 (I), E.S.E- 1/154  
STER/NKDA/10/00082

SIGNATURE OF E.S.E

*Rupak Kumar Banerjee*

**RUPAK KUMAR BANERJEE**  
B.C.E., M.E., AMGS  
M.I.E., CHARTERED ENGINEER  
ENLISTED GEO TECHNICAL ENGINEER (K.M.C.)  
G.T./V3 (K.M.C.) LM-4279, M.-153670-5

019/RJPSON/G.T

SIGNATURE OF GEOTECHNICAL ENGINEER

**DECLARATION OF E.B.A :**

I HAVE CERTIFIED ON THE PLAN ITSELF WITH FULL RESPONSIBILITY THAT BUILDING RULES 1990 AS AMENDED FROM TIME TO TIME AND THAT THE SITE CONDITIONS INCLUDING THE ABUTTING ROAD CONFORM WITH THE PLAN AND THAT IT IS A BUILD ABLE SITE AND NOT A TANK OR A FILLED UP LAND.

*Tamal Chaudhuri*

**TAMAL CHAUDHURI**  
B.Arch  
Regd no:- CA/2002/29203

SIGNATURE OF E.B.A

USED SCALE - 1:25,  
1:50, 1:100, 1:400

**OFFICE USE ONLY****APPROVED**

Plan No. 126/202/23/13/57 Date 05/02/2020

Valid Upto 05/02/2025

*Malay Kumar*  
**Malay Kumar**  
Assistant Engineer  
In Charge, P.W.D.  
RAJPUR SONARPUR MUNICIPALITY

*Dr. Pallab Das*  
**Dr. Pallab Das**  
Chairperson  
Board of Administrators  
RAJPUR SONARPUR MUNICIPALITY

